

Ground Floor Plan
1 : 100

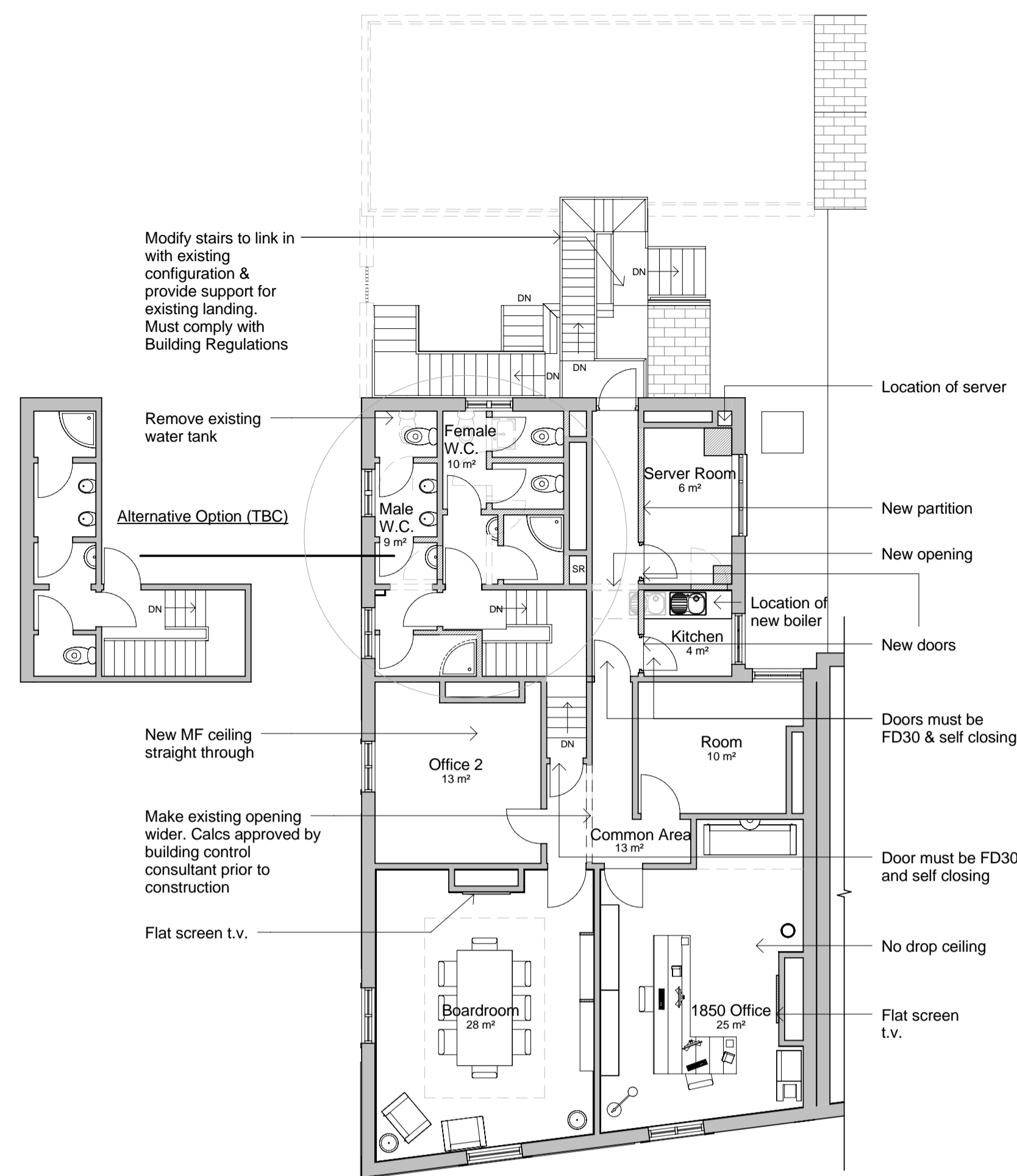

Second Floor Plan
1 : 100

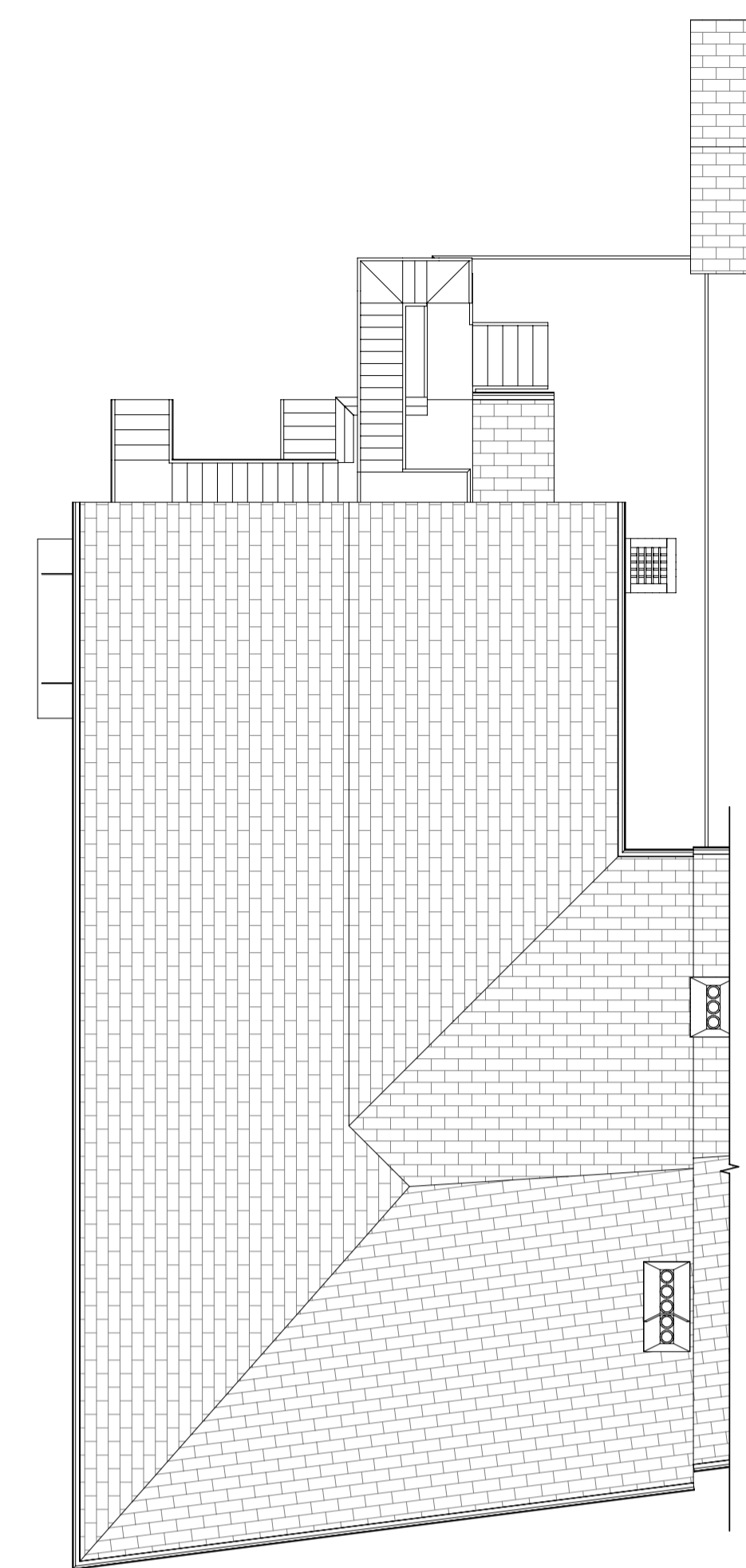

Roof Plan
1 : 100

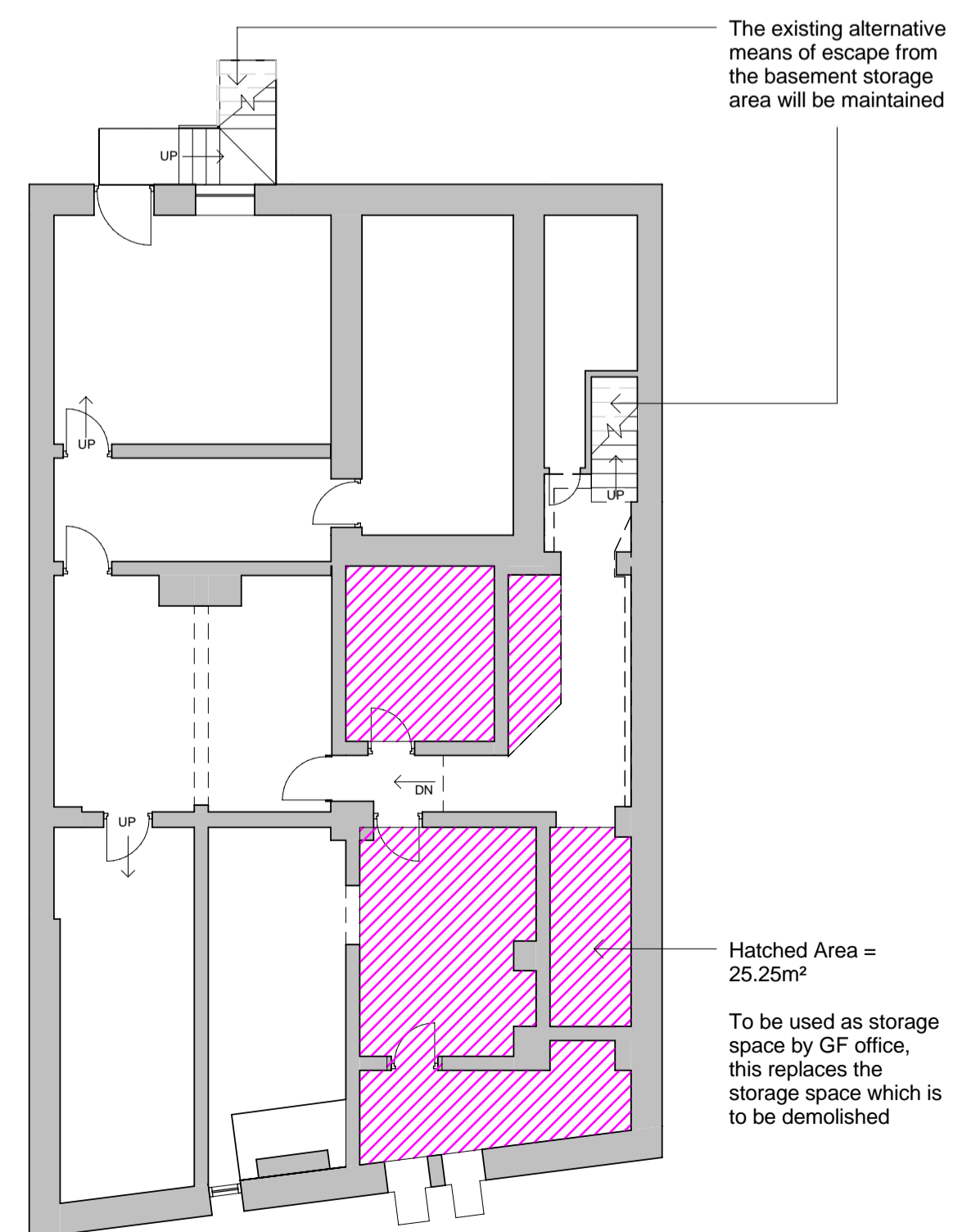

Basement Plan
1 : 100

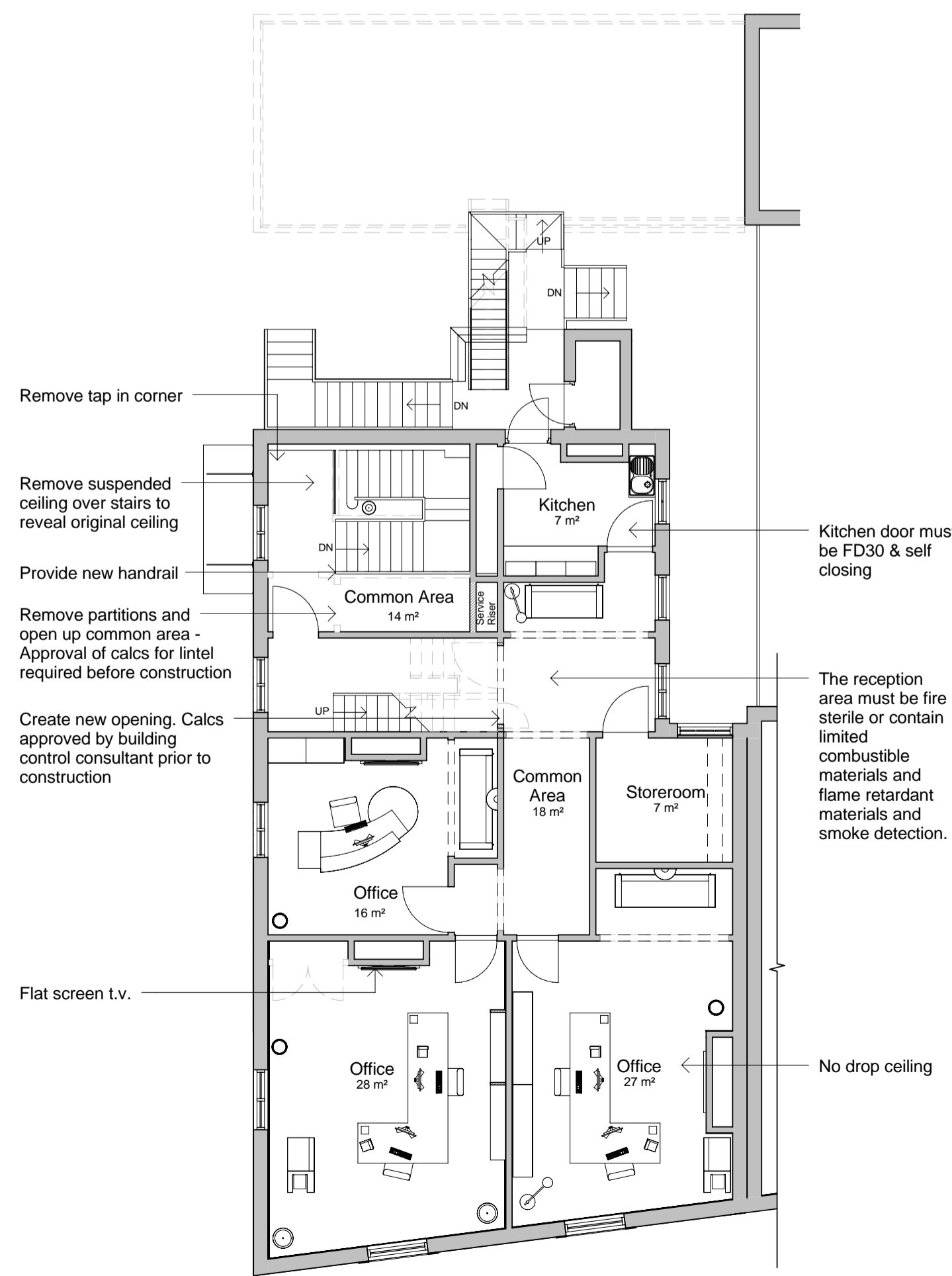

First Floor Plan
1 : 100

Rev	Description	Date
E	Various amends following meeting with Dave Riley 18.11.11	18.11.11
D	Amends for Building Control approval shown in red. Client revisions shown in blue	03.11.11

Client:

1850 Investment Group

Project Address:

16 Kingsway, Altrincham, WA14 1PJ

Drawing Title:

Plans As Proposed

Project No:	11-1383	Drawing No:	003 RevE
Drawn By:	DD	Checked By:	CL
Date:	18/11/11	Scale:	1 : 100 @ A1

LUCAS LEE & PARTNERS
CHARTERED BUILDING SURVEYORS

T: 01484 423111 / 0113 249 9994
www.lucaslee.co.uk

All dimensions are in millimetres unless otherwise stated. Dimensions to be verified on site. Do not scale. Drawing not to be reproduced without permission.